

Burnett Brook Natural Area Loop Trail

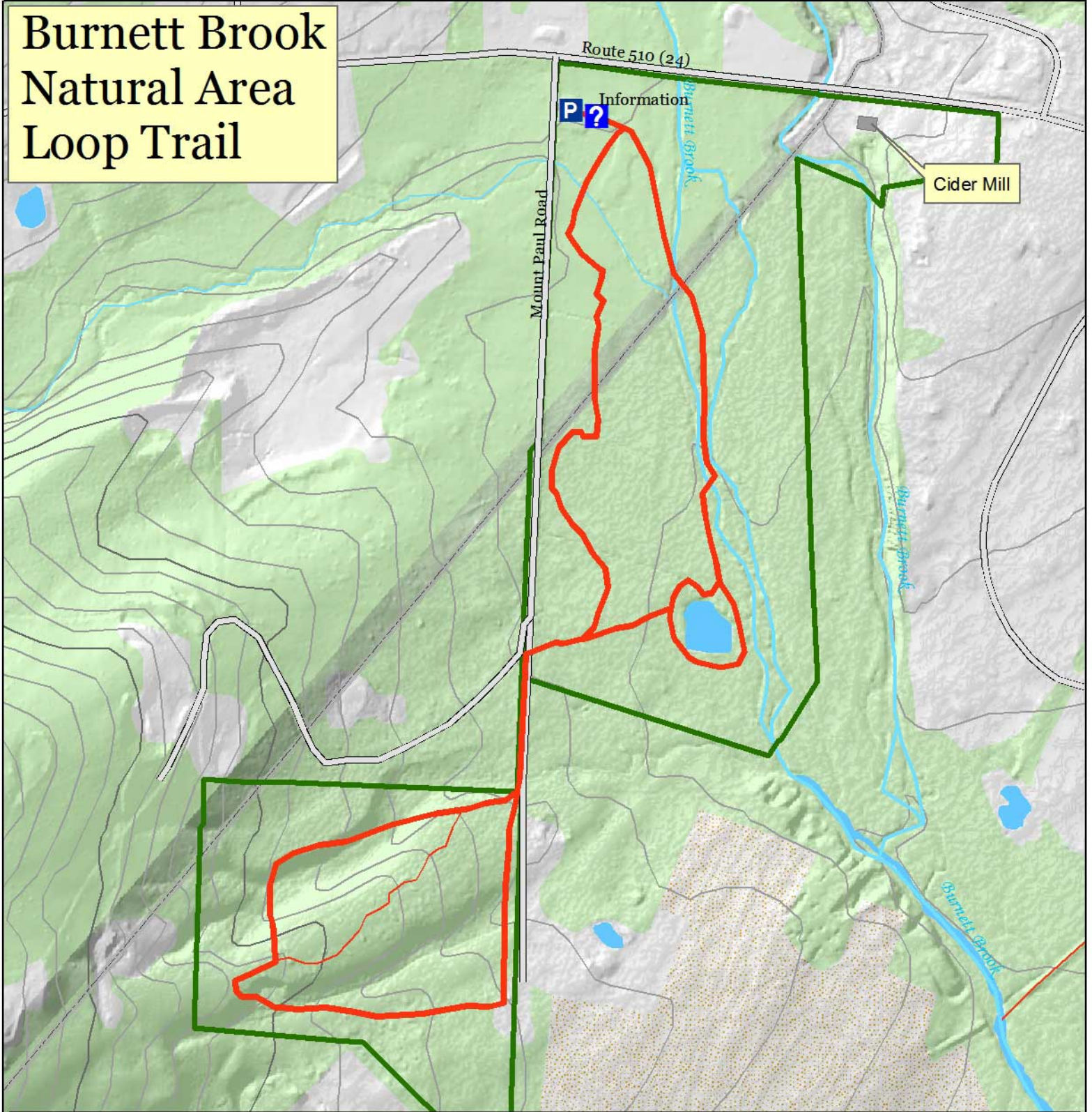

Burnett Brook Loop Trail - 2 Miles, Easy/Moderate

How to Get There/Where to Start

Burnett Brook Natural Area is located off Mount Paul Road. The parking area is on Mt. Paul Road, 100 feet from the corner of route 510 (Route 24) and Mount Paul Road on the left.

Trail Description

Burnett Brook Natural Area Loop Trail explores the entire Burnett Brook Natural Area. The park is divided into two separate parcels, the first consisting mostly of young, wetland forest. The middle of the hike winds through the second parcel, mature upland forest on the lower slopes of Mt. Paul. Look for "pudding stone", the old shale quarry, and the unique geology due to the Peapack Fault. Many of the trees are also labeled with their species name.

What to Bring

Cell Phone, Snack Foods, First Aid Kit, Sunscreen, Backpack, Water Bottle, & This Map
Call 911 for Emergencies.

