

Burnett Brook Natural Area Lowland Trail

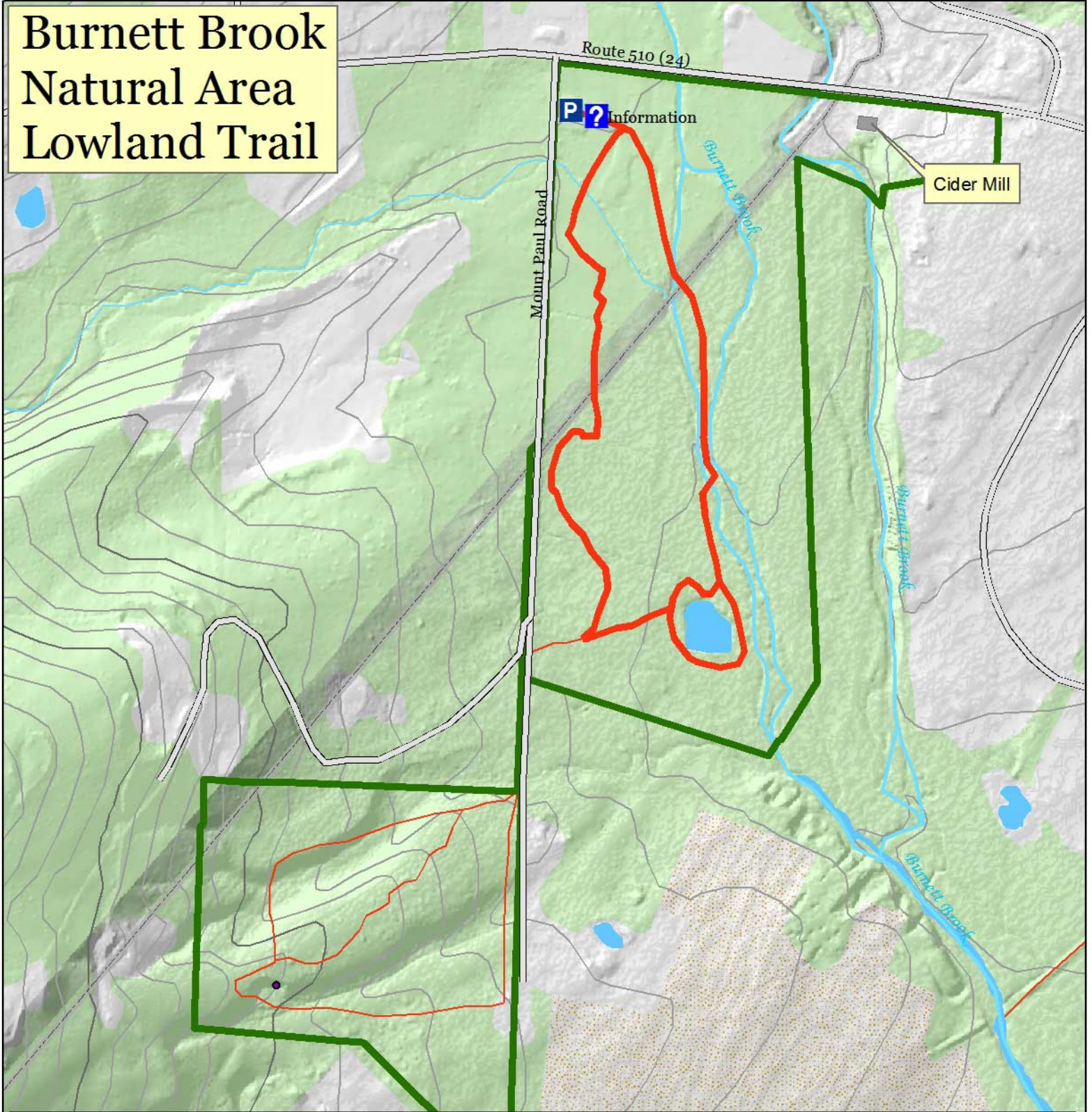

Burnett Brook Lowland Trail - 1 Mile/Easy

How to Get There/Where to Start

Burnett Brook Natural Area is located off Mount Paul Road. The parking area is on Mt. Paul Road, 100 feet from the corner of route 510 (Route 24) and Mount Paul Road on the left.

Trail Description

Burnett Brook Natural Area Lowland Trail is a fun, easy hike that winds through a young wetland forest along Burnett Brook. The trail is often wet, and there are numerous boardwalks and bridges that make the hike interesting. There is also a small pretty pond called Stirling's Pond (after the former owner Stirling Tomkins) that is great for ice skating. Look for labels on some of the trees that tell you what species they are. The trail starts at the parking area.

What to Bring

Cell Phone, Snack Foods, First Aid Kit, Sunscreen, Backpack, Water Bottle, & This Map
Call 911 for Emergencies.

